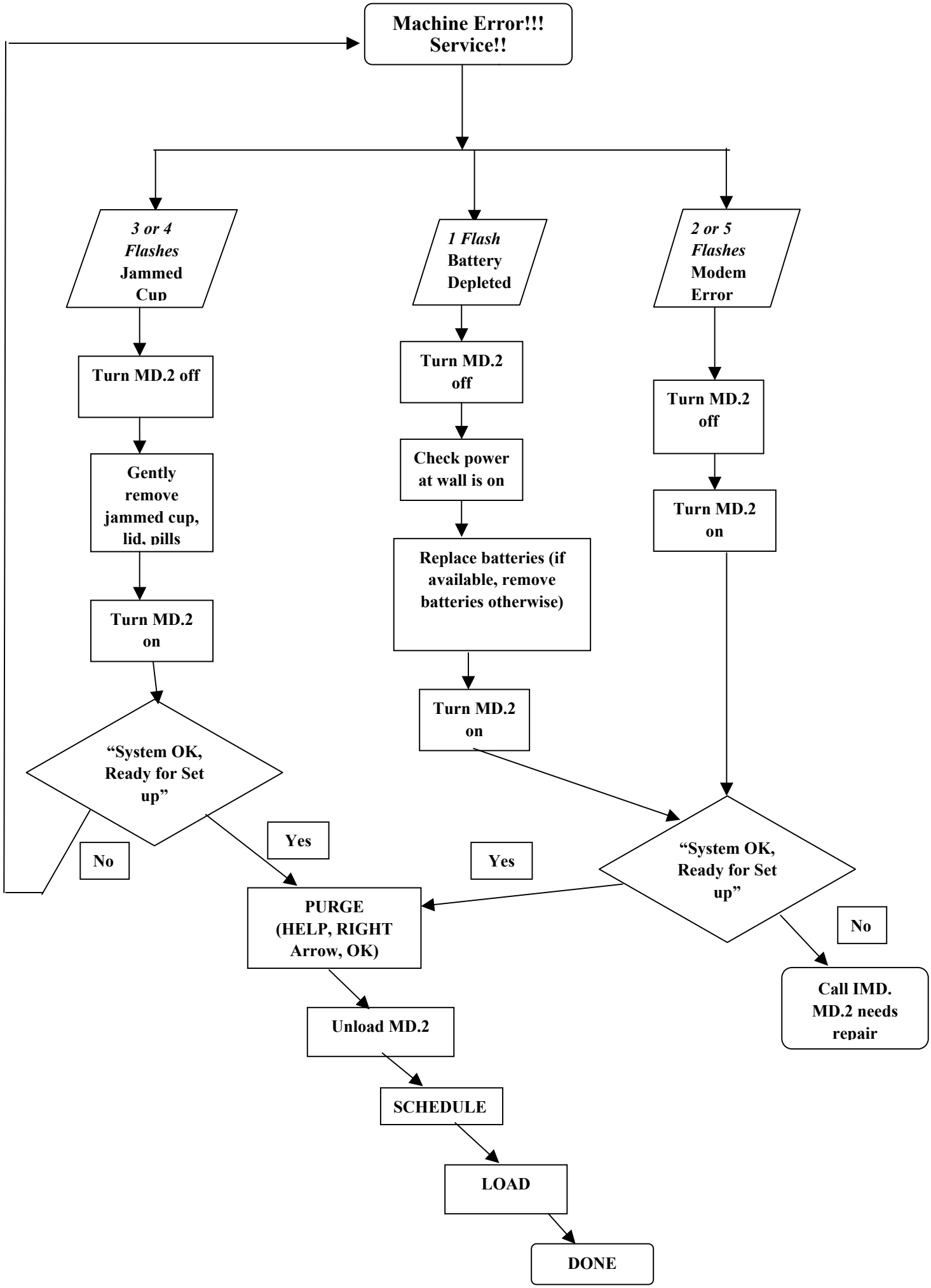
Machine Error!!! Service!!
3 or 4 Flashes Jammed Cup
1 Flash Battery Depleted
2 or 5 Flashes Modem Error
Turn MD.2 off
Gently remove jammed cup, lid, pills
Turn MD.2 on
"System OK, Ready for Set up"
No
Yes
Turn MD.2 off
Check power at wall is on
Replace batteries (if available, remove batteries otherwise)
Turn MD.2 on
Turn MD.2 off
Turn MD.2 on
"System OK, Ready for Set up"
Yes
No
Call IMD. MD.2 needs repair
PURGE (HELP, RIGHT Arrow, OK)
Unload MD.2
SCHEDULE
LOAD
DONE